

## CONTACT



**Sanova**

Advancing health

**Sanova Pharma GesmbH**

Haidestraße 4, 1110 Wien  
Spitzermühlestraße 6, 4713 Gallspach

Tel.: 01 801 04 25 60

Techn. Service: 01 801 04 25 87

Email: [medicalsistemas@sanova.at](mailto:medicalsistemas@sanova.at)

Web: [medicalsistemas.sanova.at](http://medicalsistemas.sanova.at)



## BENEFITS

**Simple – quick and cost efficient.**

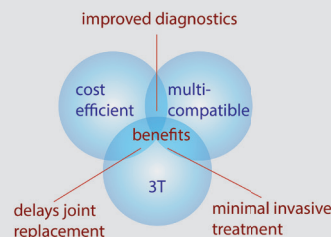

Hence to easy positioning, as well of the patient as of the device, the use of the hip extension system trac-view in MRI arthrography does not lead to major changes in workflow or longer examination slots.

### Patient benefits.

Patients benefit from this new diagnostic opportunity, as with trac-view defects can be found and treated earlier, surgeries can be scheduled better and artificial joint replacement can be delayed for years.

**Patients become free from pain faster and stay active longer!**

### Compatible with MRI scanners of all brands.

While scanning, the hip extension system trac-view is positioned at the end of the scanning table and is only attached to the patient's legs, not to the unit. Its self-supporting construction, together with its adaptability in height and length, make trac-view multi-compatible with all MRI scanners, independent of brand, type or model.

### 3T compatible.

trac-view can be used with all current MRI scanners on the market with magnetic field strengths up to 3T. The use of specific chromium-nickel and aluminum-alloys guarantees image acquisition free from artefacts or noise.



**trac-view HIP EXTENSION SYSTEM**

**FOR MRI ARTHROGRAPHY**



**INDICATIONS.**

collateral damages of FAI  
 (femeroacetabular impingement)  
 cartilage delamination  
 lesions of the acetabular labrum  
 lesions of the ligamentum teres  
 evaluation of uncertain hip pain in patients older than 14

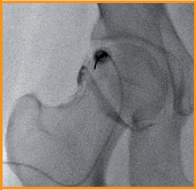
**ARTHROGRAPHY.**

intraarticular injection of  
 MRI-contrast agent

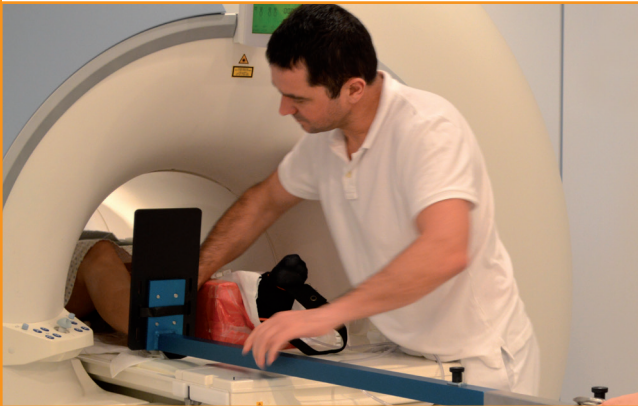
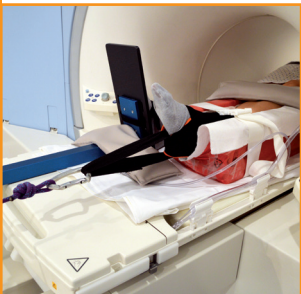
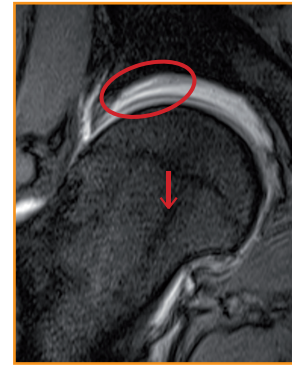
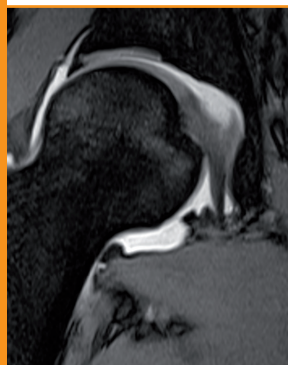
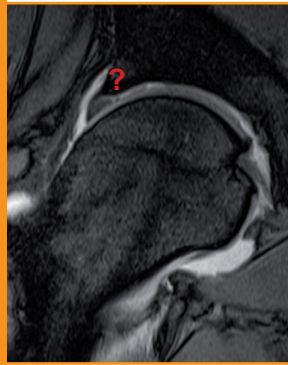
**PATIENT POSITIONING.****TRACTION OF THE HIP.****IMAGING.**

PATIENT 1. male, 38 y  
 SYMPTOMS. pain with  
 internal rotation, flexion  
 and adduction  
 FINDINGS. cartilage dela-  
 mination subsequent to  
 cam-type FAI



PATIENT 2. female, 35 y  
 SYMPTOMS. painfully  
 limited arc of motion  
 FINDINGS. partial tear of  
 the lig. teres

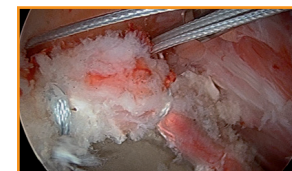
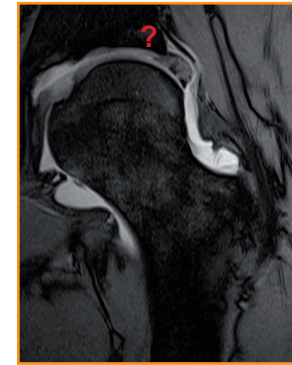

PATIENT 3. male, 37 y  
 SYMPTOMS. groin pain  
 FINDINGS. hypertroph  
 labrum and unstable labral  
 flap due to hip dysplasia

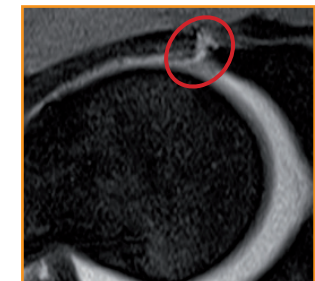

PATIENT 4. female, 15y  
 SYMPTOMS. snapping,  
 clicking and groin pain  
 FINDINGS. detachment  
 of the labrum caused by  
 pincer-type FAI